Times-Virginian

PUBLISHED EVERY THURSDAY
IN THE HEART OF VIRGINIA'S DARK TOBACCO BELT
Appomattox, Virginia
ESTABLISHED IN 1892

W. Lloyd Vaughan ..... Editor And Publisher
Mrs. Mildred G. Stimpson ..... News Editor
Mrs. Catlin Robinson ..... Assistant To The Publisher

Entered as second-class matter at the Post Office at Appomattox, Virginia under Act of Congress of March 3, 1879.

Address all correpondence to The Times-Virginian, Appomattox, Va.

Subscription rate: $3.00 a year in Appomattox, Buckingham, Prince Edward, Amherst, Campbell, Nelson and Charlotte Counties, elsewhere $3.50, payable in advance. Single copy 5c.

Member: Virginia Press Association

Gladstone

The Elementary Schools fo Nelson County held a Bocce Tournament at Nelson County High School Saturday. Gladstone Elementary was represented by Louise Parrish, Tamora Goolsby and Ann Payne.

Mr. and Mrs. James Sites are visiting in Falls Church and Washington, D. C. this week.

Carl Taylor, from New York City, visited his parents, Mr. and Mrs. E. P. Taylor, this week end.

Mr. and Mrs. Wyatt Sanders and Mrs. Brown, from Powhatan, visited Mrs. Dundee Henson Sunday.

Miss Joan Akers, of Richmond, spent this week end with her parents, Mr. and Mrs. W. E. Akers.

The Gladstone Elementary School P.T.A. will sponsor a Halloween Party, October 31 beginning at 5 pm. at the school. There will be food for sale. Many games to play, cake walk and costume judging.

The Y.M.C.A. lead by Edward Lartew, secretary, will sponsor a community Halloween Party, October 31 in the field beside the depot, around a bon-fire, beginning at 7 p.m. There will be string music, prizes for the three best costumes. Soft drinks and donuts will be served. The adjoining communities are invited to come.

Robert Glover and daughter, Susie, from Hampton, visited in the home of Mr. and Mrs. J. Gordon Payne this week end.

Mrs. Bessie Payne, Mary Bailey, Eugene Payne and Freddie visited Natural Bridge Sunday.

Mrs. T. E. Ewart recently visited her sister, Mrs. James Sites and Mrs. J. G. Payne, who is her niece.

Betty Harris, a student at Radford College, spent the week end at her home here.

Rev. and Mrs. G. M. Profitt and Willie Cyrus visited Cary Meburin, who is a patient in the C & O Hospital at Clifton Forge.

There is no substitute for sincere and understanding attention.

ROBINSON Funeral Home
DIRECTOR OF FUNERALS
601 COURT STREET
Dial 352-3331

Pamplin Firemen Fight Brushfire

PAMPLIN, Oct. 20 — Pamplin volunteers were called out about 5 p.m. to fight a small brush fire across from the John Ranson property on Rt. 460, west of Pamplin. Fire chief H. J. St. John said that probably a passing motorist had flipped a cigarette into the dry brush causing the blaze.

FOOD SAVINGS BLOOMING ALL OVER THE STORE!

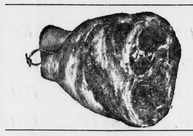

Luter PICNIC 33c lb.

Strietmann's Cookies
FUDGE STRIPES, PENGUIN, MILKOLET GRAHAMS
YOUR CHOICE 45c

APPLES
4 lb. cello 35c

DEL MONTE
Pineapple-Grapefruit Drink ..... 46-oz. can 31c

Crown's Preserves
STRAWBERRY, PEACH BLACKBERRY JELLY
18-oz. jars
3 for $1.00

CROWN'S MAYONNAISE
New
39c qt.

Swift's Swifting
3 lb. tin 59c

CROSS ROAD PRIDE PEACHES
2 No. 2½ size 45c

POTATOES
10 lb. cello 39c

MRS. PICKFORD'S MARGARINE
6 lbs. 95c

Wilbun's Cash Store
HARRELL STREET APPOMATTOX, VA.
OPEN FRIDAY NIGHT 'TIL 8:30

THE BIBLE SPEAKS

BY DR. KENNETH F. FOREMAN

Bible Material: I Corinthians 11: 2 through 13:13.
Devotional Reading: John 15: 9-17.

Two Kinds Of Love

Lesson for October 27, 1963

When the religion of Christ began to spread through the world, it was so new and totally different from everything that had been called by the name of religion before that Christians almost had to find new words to express it. One example is the familiar English word "Love." We all know the 13th chapter of I Corinthians by heart (or if we don't, now is the time to learn it!) and we have said all our lives that love is the greatest thing in the world. What's new about that? Unfortunately, the newness of the idea of "Love" cannot be expressed in our English language, but it can in Greek, which is the language of all the New Testament books. For the Greeks often had several words for (almost) the same thing, and they used these words to express the different varieties of meaning in what they were talking about. For example, there were four different words in Greek which can all be translated "love," and two in particular, "eros" (romeo with morose and agape" (pronounced a-GAH-pay).

Selfish Love Is Selfish Love

By far the more familiar one of these two words was eros; the other one is hardly ever found before the Christians got hold of it and began using it. Eros is something everybody knows about; and no pagan Greek could have seen the point if Saint Paul had told him eros is the greatest thing in the world. But it isn't, and Paul didn't say it was. Eros can be a kind of mental sickness, it can be frustrating, it can injure the one who has it, for it is what is often called "possessive" love. It is the love a domineering mother has for a child she keeps tied to her apron strings. It is the love of a jealous lover who can't bear to see his sweetheart smile at another man. The song of eros is "I want you all for mine." This can be very sweet, and there is room for it in the varied experiences of life. But it can be frustrating and painful, for it is never fulfilled. The eros-lover is never satisfied, always anxious lest his sweet possession be swept from him. And at the worst, eros-love destroys personality, for the tendency of eros to seize and to hold is like the action of a clam caring not a minnow's worth for any creature around it, opening its shell only to take in, never to give. (Who ever heard of a generous clam?)

The love of which Paul so eloquently and beautifully writes, is not eros, it is agape. Wherever in the New Testament the love of God for his children is spoken of, it is always agape, not eros. Now the special glory of agape is that its desire is not to be served but to serve. Eros is love that stops being love when it finds its affection is not returned. Eros is fastidious; it loves only what is lovable and noble. Eros demands that what is loved come up to a certain standard. Agape loves others as they are, where they are. But agape is never content to leave the loved ones where they are. Agape love is transforming love. If God's love were eros, he would be waiting yet — and he might wait forever — till man was good enough to deserve to be loved. But God loved us "while we were yet sinners." Agape transforms the unworthy. Eros vanishes when the loved object fades; Agape, itself unfading, creates a never-fading beauty in the object of love.

Where Love Is Needed

Now it seeds no argument to persuade us that agape-love is needed in this distraught world. Persons and nations perish for the lack of it. Is there any place where we can find enough agape-love to go around? Is there any company of pilgrims on this earth who have fed on this bread of heaven till they want no more? One answer comes straight to mind: The church, of course the church! It is no doubt true that the one company which has no excuse for its existence if it does not make love its aim; it is the one company which has no excuse for its existence if it does not make love its aim. But the church has never achieved this love, or has never achieved it in such measure that it can say, we need no more. Paul speaks of the need for love in men and women who had many gifts of the spirit; he speaks of it to those who worshiped with joyful hearts. But even at the very throne of grace, who can say that he has loved enough?

(Based on outlines copyrighted by the Division of Christian Education, National Council of the Churches of Christ in the U.S.A. Released by Community Press Service.)

Beckham

Oct. 24 — Mr. and Mrs. Herman Moore, Jr., Dorothy Jane and Dianne, of Richmond, spent Saturday night with Mr. and Mrs. H. R. Moore, Sr.

Mr. and Mrs. Abner Martin, Donnie and Patricia, of Richmond, spent Saturday night with Mr. and Mrs. S. G. Martin and Mr. and Mrs. Robert Morris, Ronnie and Carolyn.

Mr. and Mrs. Gibbs Martin, Mr. and Mrs. Sonny Carter and Crystal were Sunday dinner guests of Mr. and Mrs. Allan Moore and Debbie, of Lynchburg.

Mrs. Mary Burge and Paul Burge visted Mrs. J. D. Ryan, Mrs. Earl Jennings and Mrs. A. E. Moore, of Concord, Sunday afternoon.

Mr. and Mrs. Eural Martin and Don, of Lynchburg, spent the week end with Mr. and Mrs. H. O. Martin.

Mr. and Mrs. Howlett Drinkard motored to Richmond with Mr. and Mrs. David Martin and Pam, Saturday evening to meet their son, Clifton Drinkard, who has been in Germany for some time.

Mr. and Mrs. John Moore, Mr. and Mrs. Charles Tweedy, Mr. L. E. Martin and Mr. and Mrs. Howard R. Moore visited Emory Martin in Virginia Baptist Hospital and Hal Moore in Lynchburg General Hospital Sunday afternoon.

Mr. and Mrs. Herman Moore Sr., Mr. and Mrs. Herman Moore, Jr. and family, Mr. and Mrs. S. G. Martin, Mr. and Mrs. Robert Morris, Ronnie and Carolyn, Mr. and Mrs. Howlett Drinkard and Miss Eunice Martin enjoyed a picnic lunch with other members of the family on the lawn at the home of Mr. and Mrs. Jutson Morris in Appomattox Sunday. Mr. and Mrs. Herman Moore, Sr. and Mr. and Mrs. S. G. Martin attended open house honoring Mrs. E. B. Martin Sunday afternoon

PANTRY DAY
MOSES NURSING HOME
Sunday, November 10

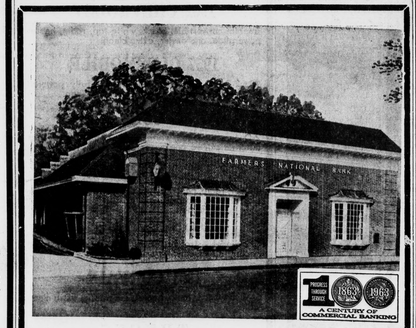

Young men and women starting their business carreers are invited to make this their bank. We shall do all we can to assure its leading to a long and congenial association.

SEE US TODAY

The FARMERS NATIONAL Bank
"SURRENDERED TO SERVE YOU"
APPOMATTOX - VA.

CLASSIFIEDS

FOR SALE

...NG INVITATIONS, letter-heads, envelopes, statements, etc. ...service on all your printing. The Times - Virginian. Phone 352-3211, Appomattox, Va. 8-15-tf

...ED STAMPS: Made to order. ...ny stamp pads. Times-Virginian. Phone 352-3211. 7-25-tf

...ES WARM MORNING coal ...ng stored from $37.50 to ...$1 down, long easy terms. ...Piano & Furniture Co. ...St., Lynchburg, Va. 10-10-11t

...R SALE: We will deliver ...ton pick-up. Martin & ...Sawmill. Call 352-3210 10-10-4p

...ED SIGNS and hunting ...ard cards for sale at The ...Virginian. 8-29-tf

...OVER payments of $6.00 ...n three rooms of furniture, ...sisting of 7 piece living ...m, 5 piece bedroom suite, ...ring spring and mattress ...piece chrome and plastic ...ble set. Grant Piano and ...rniture Co., 1026 Main St., ...nchburg, Va. 10-10-tf

...ALE: Good selection of ...bedroom Suites, priced ...$69.50 and up. Best Furniture, Route 460 East, Appomattox, Va. 10-24-1t

...ANTIQUE WALNUT Single Bed and good springs, priced $25.00. Can be seen at my home. Mrs. W. M. Black, Pamplin, Va. 10-24-1t

HELP WANTED

See me for good Rawleigh Business in ADJOINING AREA. Products well established. Good permanent business for steady, dependable man. I sell nearby. Will help you. See or call G. P. NASH, RFD 1, Spout Spring, Va. write Rawleigh Dept., VAJ 50-895, Richmond, Va. 10-3-5p

WAITRESS WANTED: Experience not necessary. Apply Parkway Restaurant. 10-24-2t

YOU ARE NOT TOO OLD FOR HOSPITALIZATION INSURANCE
Call Us Today
J. A. BURKE & CO.
Appomattox, Va.
352-3191 352-3681

● DODGE
● TRIUMPH
● WHITE TRUCKS
Dependable Hughes Cars
FINANCING
JOHN P. HUGHES MOTOR CO., INC.
860 Commerce St.
Used Cars
Our Warehouse 13th & Commerce
Lynchburg, Va.
License 5 Dial 5-4541

SERVICES

"LET ME CRY FOR YOU" Percy W. George, Auctioneer and Sales Manager, Graduate of Reisch American School, Mason City, Iowa. Phone 352-2075, Appomattox, Va. 10-3-tf

NEW AND USED VACUUM CLEANERS. Service and repairs on all makes. For service or supplies, Call Appomattox 352-7524 or Lynchburg VI5-3431. THE LYNCHBURG KIRBY CO. 10-10-tf

WE CRY FOR YOU: Dickerson Auction Co., Phone EX 2-3556 Farmville. 5-16-tf

Twenty-Five Years in the Same Location and Still Growing! We have just added another new air drill and another pump crew to give faster service. $4.00 per ft. is the general price for drilling in the Appomattox area. Largest Well Drillers in Central Virginia
FALWELL WELL CORPORATION
VI 6-2739
P. O. Box 937
Lynchburg, Va.

RECAPPED TIRES
GUARANTEED 20,000 MILES IN WRITING
GET MORE FOR YOUR MONEY AT
WEBB'S TIRE SERVICE
ROUTE 460
APPOMATTOX, VA.

JONES WELL BORING
No Water—No Pay
24 Inch Casing
$5.00 Per Foot Cased and $3.00 Per Foot No Casing.
FRED JONES
Phone 352-5050
Route 1
Appomattox, Va.

Whether building or modernizing there are KOHLER plumbing fixtures for every plan. KOHLER puts the emphasis on quality. Secure our price before buying your plumbing supplies and fixtures.
LYNCHBURG PLUMBING & SUPPLY CO., INC.
1215 Commerce St.
Lynchburg, Va.
Phone 846-8448

Call or Visit
MRS. L. A. YOUNG'S FLOWER SHOP
Flowers for all occasions
Weddings
Potted Plants
Fresh Cut Flowers
Hospital arrangements
Corsages
Funeral Sprays or Wreaths
Located at my home on Maple Street
Phone 352-2471

But it's not funny . . . without our Fuel Oil heat. Start using our Fuel Oil today. Efficient, economical.
APPOMATTOX OIL CO.
11 Commerce Street
Phone 352-3421
Appomattox, Va.

FOR RENT

HOME near Concord. Electricity, hot water, bath, telephone, school bus, near churches. Contact: Mrs. W. R. Straton, Appomattox, Va. 352-6571 or H. B. Scruggs, Concord, VY 3-2212. 10-24-tf

STORAGE SPACE at rear store and above store. Apply Babcock's Store. 10-24-2t

COMPLETELY Remodeled 5 Room House. For Rent. Located 3 miles west of Appomattox on Rt. 460. Available Nov. 1 at $65.00 monthly. Dial 352-5219. K. W. Jamerson. 10-24-1p

HOUSE For Rent. R. Harold Morris. Phone 352-5350. 10-24-2p

FIVE ROOM HOUSE with bath and full basement. Call 352-3721 10-10-tf

Card Of Thanks

Heartfelt thanks to my many friends for every expression of concern shown me since my confinement. For every thought, every prayer, and every act of kindness. Thanks again. Sincerely, Kyle Coleman 10-24-1p

I would like to take this opportunity to thank those who remembered me with cards, visits, gifts, prayers and expressions of kindness during my stay at the hospital. You all have been wonderful and again I say thanks. Thomas M. Richardson. 10-24-1p

USED CARS

USED CAR BUYS

1960 FORD
Galaxie, 4-Door, sedan, radio, heater, V-8, cruis-o-matic, power steering.
$1395

1957 Chevrolet
9 Passenger Wagon, V-8, straight shift with overdrive.
$895

1957 Volkswagon
Radio, heater.
$795

CARS FINANCED AT BANK RATES
APPOMATTOX MOTOR CO.
Finest In Used Cars
E. B. (DICK) BLAND
Route 460
Phone 352-2582
Appomattox, Va.
Dealer #3229

WANTED

WANTED: Farms timberland cutover land, businesses, any where. Free list of properties for sale. Landon Atkins, Realtor, Phone EX 2-4095, Farmville, Va. or H. P. Lair, Phone 248-2153, Pamplin, Va. 1-3-52p

WANTED to buy the following: Corner Cupboards, Any kind of slanted top desk, Civil war guns and swords, top prices for all old coins. Contact: W. W. Wilson, Sr., Route 2, Box 908, Evington, Virginia, Phone: Lynchburg 239-2451. 10-10-4t

WANTED: Responsible party to take over low monthly payments on a spinet piano. Can be seen locally. Write Credit Manager, P. O. Box 35, Cortland, Ohio. 10-17-4p

SOMEONE to care for an elderly lady and to help with house work. Apply to Mrs. J. H. Beard, Rt. 1, Appomattox, Va. Phone 352-3872. 10-24-1t

NOTICE

NOTICE: Announcing Mrs. Walter W. Scott, Representative Luther LeGrand, Florist. Flowers for all occasions. Call Appomattox 352-7498 8-29-tf

POSTED SIGNS and hunting permission cards for sale at The Times - Virginian. Appomattox, Va. 352-3211. 8-29-tf

ALTHOUGH retired last year, I have decided to work part time. After 26 years with the Atlantic Life Ins. Co., now retired, I have been acting as counselor. Many of my policy holders have matured their policies and buying more to replace. For more details contact me. Phone 248-4232. J. H. Tolley. 10-17-2p

TAKE NOTICE: All persons having claims against or owing debts to the estate of Morton Lewis Ferguson, please contact Harry G. Lawson on or before December 1, 1963.
Harry G. Lawson, Attorney for Audrey B. Ferguson, Executrix of the estate of Morton Lewis Ferguson. 10-17-4t

APARTMENT: 3 room furnished Phone 352-2571. 6-27-tf

NO HUNTING or trespassing on my property at the Old Courthouse. Mrs. Wynne Scott Sears. 9-26-8p

SAFE DRIVERS CAN QUALIFY FOR BIG SAVINGS
J. A. BURKE & CO.
Appomattox, Va.

We are now paying highest prices for all grades scrap iron, metals of all descriptions. Secure our prices before selling.
Lynchburg Iron & Metal Co.
Park Ave. & Kemper St.
LYNCHBURG, VA.
Tele.-VICTOR 7-4401

NOTICE

HOME near Concord. Electricity hot water, bath, telephone, school bus, near churches. Contact: Mrs. W. R. Straton, Appomattox, telephone 252-671 or H. B. Scruggs, Concord, WY 3-2212. 10-17-tf

We can insure almost anything J. A. Burke & Co. 9-26-tf

WANT to keep children. If interested call 352-2923. 10-24-1t

WANTED

OLD COINS — Will buy good grade Liberty "V" Nickels, Indian Head cents, other old coins. Free appraisals, top prices. Write Ivanhoe Morgan, Dillwyn, Va. 8-29-tf

JOB BABY SITTING: In my home or your home. Mrs. Rena Sue Thomas, Rt. 3. 10-24-1p

LEGAL NOTICE

VIRGINIA:
In the Clerk's Office of the Circuit Court of Appomattox County, on the 4th day of October, 1963.
Doctor Chernault Chandler ..... Plaitiff
Against
Obie Fred Chandler ..... Defendant

The object of this suit is to obtain a divorce from the defendant on the grounds of desertion.
And it appearing by affidavit filed that Obie Fred Chandler is a resident of Virginia, he is hereby required to appear within ten days after the due publication of this order and do what is necessary to protect his interests.
Teste:
C. W. SMITH, Clerk
GEORGE ABBITT, JR., P. Q.
10-10-4t

NOTICE IS HEREBY GIVEN that pursuant to Sections 2-125 and 2-126 of the Code of Virginia, the Commission of Game and Inland Fisheries, meeting in Richmond, Virginia, October 14, 163, ordered the proposed changes in its rules and will hold a Public Hearing for the purpose of adopting these proposed rules at Room 100, 7 North Second Street, Richmond, Virginia, 1:30 a.m. November 8, 1963.
Amend Regulation 75 to read as follows: It shall be lawful to use test lines or set poles statewide, with the exception of all stocked trout waters and within 600 feet of any dam, for the purpose of taking non-game fish and turtles provided no live bait is used.
Rescind Regulation 105 which reads as follows: It shall be lawful to fish at any time for any species of fish in all public impounded waters of the State and in all public streams east of the Blue Ridge Mountains except, however, in the public streams east of the Blue Ridge Mountains which have been stocked with trout where it shall be unlawful to fish at any time except during the open season for taking trout.
COMMISSION OF GAME AND

LEGAL NOTICE

INLAND FISHERIES
T. D. Watkins, Chairman

Vera

"Therefore being justified by faith; we have with God through our Lord Jesus Christ" Romans 5:1

Mrs. Richard Carson and Sylvia visited in the home of Mr. and Mrs. T. C. Harvey Sunday.

Mr. and Mrs. Ralph Robinson visited in the home of Mr. and Mrs. David Reepass Saturday night.

We are sorry to hear of the illness of Miss Gail Webb. She was taken to the hospital Wednesday. We hope for her a speedy recovery.

We are sorry to hear that Mrs. Homer Reynolds had a fall and was badly hurt. She is in the hospital.

Mrs. David Reepass visited in the home of Mr. and Mrs. T. C. Harvey Thursday.

Mrs. T. C. Harvey and Mrs. David Reepass visited in the home of Mr. and Mrs. Ralph Robinson at Madison Heights Friday.

COMING OCT. 31
Rexall ORIGINAL 1¢ SALE
10 BIG DAYS
Get your Advance Shopping List NOW!
● AVOID WAITING order ahead of the crowds
● SAVE ENERGY let us prepare your order
● ASSURE SAVINGS while stocks are complete
Just like 1 day, 1 place, 1 penny!
"Try The Drug Store First"
Open
Weekdays—7:30 A.M. to 7 P.M.
Sundays—9 A.M. to 12 Noon
And 2:30 P.M. to 7 P.M.
SPENCER
DRUG STORE, INC.
FRED C. SMITH, Pharmacist
Appomattox, Va

● WHEEL ALIGNMENT
● WHEEL BALANCING
GRINELS MOTOR CO.
Va. Dealer License No. 729

BEST BUYS! IN CARS
AT GRINELS MOTOR
1963 Ford 300
4-Door, V-8 motor, radio and heater, ex...
1961 Ford Fairlane 500
4-Door, 6 cylinder motor, and heater, ...
1960 Ford Fairlane
4-Door, 8 cylinder motor, fordomatic tran... radio and heater.
1958 Continental Hardtop
4-Door, full power and air conditioner...
1958 Chevrolet Bel Air
4-Door, V-8 motor, powerglide, radio, h... two-tone paint.
1956 Ford Customline
4-Door, V-8 motor, standard transmission... heater and two-tone paint.
TRUCKS
1959 FORD
C-600, Cab forward, 2 ton, 2 speed axle... tires.
1958 FORD
F-100, ½ ton pick-up, 6 cylinder motor...
1955 FORD
F-100, ½ ton pick-up, 8 cylinder motor...
GRINELS MOTOR C...
YOUR FORD DEALER
VA. Dealers License 729 Rt. 460 - Dial 35...

Our servicemen to get of the car's trouble, top running condition us check YOUR week.
FRANKLIN SUNOCO SERVICE
Allen Franklin
Across From The ...
Appomattox
On Route ...

...ANTRY DAY
MOSES NURSING HOME
...nday, November 10

WE GIVE S&H Green Stamps
CHUCK ROAST
SWIFT'S PREMIUM
59c lb.

LAMB CHOPS ..... lb. 79c
MRS. FILBERTS Mayonnaise 5c Off Label pt. 29c
SOUTHERN DELIGHT BISCUITS 3 cans 25c
DUNCAN HINES DEVIL FOODS CAKE MIXES ..... 37c 4c OFF LABEL
NABISCO, 9¾-OZ. SUGAR WAFERS 39c
Harvey's Market
ROUTE 460 PAMPLIN, VA.

Every family needs A BANK LIKE OURS

Our officers can give you seasoned counsel on family problems that have to do with money. The benefit of the broad experience of our staff is yours, merely for the asking. Why not come in, more often? Make our bank your headquarters for *all* your banking needs, all year 'round.

THE BANK of APPOMATTOX
Member Federal Deposit Insurance Corporation
APPOMATTOX, VA.

How many miles will it take to convince a level-headed, tough-thinking, value-loving, hokum-proof, sales-resistant, quality-conscious, fair-minded motorist like you?

'64 Super Torque Ford . . . 16 body styles. 5 distinct rooflines.

Most motorists are sold on Ford's Total Performance '64 inside the very first mile. We don't know how long it will take you. But we have a '64 Ford waiting to give you a convincing demonstration of its exciting new ride, ruggedness, and response.

It's the smoothest riding, easiest handling, quietest running, best built Ford in history . . . so beautifully changed in style and performance we scarcely believe it ourselves.

F.D.A.F.

TRY TOTAL PERFORMANCE '64 AT YOUR FORD DEALER'S

GRINELS MOTOR COMPANY
Route 460 West Va. Dealer License No. 729 Appomattox, Va.

Tune in "The Racing News" featuring Sammy Ward, presented by Ford Dealers in your area. Listen for schedule changes in your Virginia Ford Dealers.

Chase City	WHCH	980	11:05	Lynchburg	WMRF	1590	8:30
Danville	WBTM	1250	11:05	Lynchburg	WLVA	1070	8:30
Farmville	WFLS	960	11:05	Norfolk	WNOR	1310	8:30
Franklin	WFLB	970	11:05	Richmond	WRNL	910	11:05
Suffolk	WLEE	1490	11:05	Williamsburg	WBOF	1340	11:05
Williamsburg	WBOF	1340	11:05
Wytheville	WYVE	1280	11:05